CLASSIFIEDS

Classified Rates

All copy must be in The Times-Virginian office by Tuesday noon.

3c per word
When Cash Accompanies the Order.
50c Minimum

When Cash **Does Not** Accompany the Order.

4c per word
50c Minimum

Cards of Thanks, Resolutions of Respect, In Memoriam, Entertainments, etc., will be used ONLY when cash accompanies copy.

FOR SALE

TRAILER for sale. Contact C. W. Terry, High Street, Appomattox, Va. 352-7325. 23-1tf

BABY CHICKS: Quality chicks at reasonable prices. Appomattox Farmers Supply Co. Phone 352-3141. 5-12-tf

MODERN FRAME DWELLING: in the town of Appomattox. Living room, dining room, Kitchen, 3 bedrooms, 2 full baths, basement, oil fired steam heat. Like new condition. Extra large lot. Reasonable price. James R. Redding 10 Main St. Appomattox, Va. 4-2-tf

FREE: use of carpet shampooer with Blue Lustre purchase or rent electric shampooer. Price Hdwe. 23-1t

BRICK BUNGALOW: Three bedroom, large living room, kitchen-dining room combination and carport. Will sell on two acres or 14, as many as may be desired. Near Appomattox Surrender Grounds. J. A. Williams Real Estate, Pamplin. 248-2721. 4-2-tf

THREE-ROOMS, partially furnished apartment. Available June 1st. Mrs. J. E. Sears, Phone 352-3675. 4-23-1t

● DODGE
● TRIUMPH
● WHITE TRUCKS
Dependable Hughes Cars
FINANCING
JOHN P. HUGHES MOTOR CO., INC.
860 Commerce St.
Used Cars
Our Warehouse 13th & Commerce
Lynchburg, Va.
License 5 Dial 5-4541

RECAPPED TIRES
GUARANTEED
20,000 MILES
IN WRITING
GET MORE FOR YOUR MONEY AT
WEBB'S TIRE SERVICE
ROUTE 460
APPOMATTOX, VA.

PYROFAX Gas is the most dependable fuel you can buy. "Quality Control" is responsible. PYROFAX Gas is "scrubbed" to remove all impurities, "dried" to remove moisture, carefully tested and checked for top efficiency. It burns with a clear blue flame; keeps pans and kitchen wall free from soot. Call us today; enjoy better cooking, heating, living, tomorrow.

Pyrofax
Superior BOTTLED GAS Service
PYROFAX GAS CORP.
426-12th Street
Dial VI 7-7715
Lynchburg, Va.

FOR SALE

WOODLAND: Five Cabin — 47 Acres and 3 Room Cabin on Hard Surface Road. Site for Small Lake near Appomattox. J. A. Williams, Real Estate, Pamplin 248-2721 4-2-tf

LIVELY RED WIGGLER fishing worms. Available at my home or at the Western Auto Store. Johnny Redding, Appomattox, Va. 4-2-tf

WOODLAND — (79½ acres, 1 miles from Pamplin, priced to sell. J. A. Williams, Real Estate, Pamplin. 248-2721. 4-2-tf

USE CHEVROLET 2 Ton Truck Allis Chalmers Tractor with pto, 2 row cultivator and Brown corn planter. R. F. Williams, Pamplin. Phone 248-2691 4-16-3t

WORLD BOOK ENCYCLOPEDIA—Write Box 546. Representative will call and explain program. 4-16-tf

REPOSSESSED Sewing machine bal. Balance $12.40. Easy terms. Must have good credit. Details write M. Routh, P. O. Box 2811, Lynchburg Va. 4-23-2t

LOVELY SPINET PIANO: Will turn over to reliable party in this vicinity for small monthly payments. Write Maynard Gaden, 3 bedroom, 2 full baths, basement, oil fired steam heat. Like new condition. Extra large lot. Reasonable price. James R. Redding 10 Main St. Appomattox, Va. 4-2-tf

PLANTS: Petunia, pansy, lobelia, African Violets, Episcias, a variety of Begonias, and zonal and Fancy leaf Geraniums. G.B.A. Greenhouse 4-23-2tp

WANTED

WANTED: Farms timberland cutover land, businesses, anywhere. Free list of properties for sale. Landon Atkins, Realtor, Phone EX 2-4695, Farmville, Va., or H. P. Lair, Phone 248-2153 Pamplin, Va. 1-3-52p

BOAT TRAILER: for 14' boat wanted by the Rescue Squad. TRUCK DRIVER: Contact H. T. Barger, Rt. 1, Appomattox, Va. Phone 352-6706. 4-23-1p

WANTED

At Our Regular Sale
Each Monday . . .
ALL KINDS OF
LIVESTOCK
Cattle for butchering, young cattle for grazing, hogs and pigs, too.
We have orders and direct buyers for all your offerings.
Call us for information or come by and visit with us.
FARMVILLE LIVESTOCK MARKET
Phone EX 2-5376
Hwy. 460 & 15 West
Farmville, Va.

Card Of Thanks

The members of the Spout Spring P.T.A. would like to express their appreciation to all those who helped make the carnival at the school a success. thank all the business firms that donated articles for the auction and Lina Trent and her twirlers and Harold Nash and others who provided the entertainment. 4-23-1p

I wish to express my sincere thanks and appreciation to my friends, neighbors, and relatives for the visits, cards, gifts, prayers and every act of kindness shown my daughter during her recent stay in the hospital and since her return home. Shirley A. Dillard. 4-23-1p

FOR RENT

FOUR-ROOM APARTMENT for rent. Newly decorated. Call 352-2731 between 4 p.m. and 5 p.m. Mrs. R. L. Burke, Mr. 4-23-1t

NOTICE

NOTICE. Announcing Mrs. Walter W. Scott, Representative for Luther LeGrand, Florist. Flowers for all occasions Call Appomattox 352-4668 5-4-2

LIME HAULING AND SPREADING: Also Gravel and Sand for any purpose. W. Frank Moore. Phone 352-5062. 5-21-tf

TAKE OVER payments of $6.00 per week on three rooms of furniture, consisting of 7 piece living room suite, 5 piece bedroom suite, including spring and mattress and 1 piece chrome and plastic dinette set. Grand Piano and Furniture Co., 1626 Main St., Lynchburg, Va. 10-19-tf

BABY CHICKS: Place orders now for sure deliver, any breed. Coleman's Feed and Seed Store. 2-27-tf

WE CRY FOR YOU: Dickerson Auction Co., Phone EX 2-3556 Farmville. 5-16-tf

Drilled Water Wells. Pumps of All Kinds. Service & Installation. Why not have the best . . . Call Falwell. 3 Big Air Drills, 3 Complete Pump Crews, Using Two Way Radios for Quick Service. The Best Costs Less.
FALWELL WELL CORPORATION
VI 6-2739
P. O. Box 937
Lynchburg, Virginia

Whether building or modernizing there are KOHLER plumbing fixtures for every plan. KOHLER puts the emphasis on quality. Secure our price before buying your plumbing supplies and fixtures.
LYNCHBURG PLUMBING & SUPPLY CO., INC.
1215 Commerce St.
Lynchburg, Va.
Phone 846-8448

MOORE WELL BORING AND DRILLING CO.
Wells Drilled
Wells Bored
HENRY CHERNAULT
Appomattox 352-2046 or call EDgewood 2-4821.
Rustburg, Va.

JONES WELL BORING
No Water—No Pay
24 Inch Well
$5.00 Per Foot Cased and $3.00 Per Foot No Casing.
FRED JONES
Phone 352-5050
Route 1
Appomattox, Va.

Trooper Speaks To Vera Club

The Vera 4-H was held Wednesday, April 8, 1964.

The Bible was read by Brenda Almond and Mrs. Gunter leading in prayer.

Miss Berger reminded us of 4-H Camp.

Then Trooper Crawford gave us a talk on Safety. Some of the things we've had to play in streets, and not to ride on the sidewalk of the streets with our bikes.

The meeting ended with every one standing and saying the 4-H pledge.

Reporter, Wanda Ferguson

NOTICE

WEDDING INVITATIONS, letterheads, envelopes, statements, etc. Prompt service on all your printing needs. The Times - Virginian. Phone 352-2011, Appomattox, Va. 5-15-tf

AUTHENTIC TRADING STAMPS! Made to order. Also stamp pads. Times-Virginia, Phone 352-2011 1-23-tf

WANTED TO BUY: 2 acres of land in Appomattox County with reasonable distance of Town of Pamplin. Acreage is desired for modern community refuse disposal area. Must include right of-way. Liberal price will be paid. R. F. Williams, Mayor 4-23-1t

65
Or Over
New Hospitalization Plan
For Everyone
Regardless Of Age
On Health
(See Your Daily Paper)
Enroll With
J. A. Burke & Co.
Appomattox, Va.
Day 352-3191
Night 352-3631, 352-7380

SERVICES

JONES EXTERMINATORS Pest Control — Bonded Termite Control. Call J. E. Jamerson Box 352, Building Materials. Phone 352-2671, Appomattox, Virginia. For Free Termite Inspection and Pest Control Estimates. 11-28-tf

We are now paying highest prices for all grades scrap iron, metals of all descriptions. Secure our prices before selling.
Lynchburg Iron & Metal Co.
Park Ave. & Kemper St.
LYNCHBURG, VA.
Tele.-VICTOR 7-4401

Consolidate your bills into one monthly payment. Second Mortgage Loans arranged on residential, commercial and farm property.
JAMES R. REDDING
10 Main St.
Appomattox, Va.
Phone 352-2664
Representing: Southern Mortgage Corp. 511 Shenandoah Bldg. Roanoke, Va.

Call or Visit
MRS. L. A. YOUNG'S
FLOWER SHOP
Flowers for all occasions
Weddings
Potted Plants
Fresh Cut Flowers
Hospital arrangements
Corsages
Funeral Sprays
or Wreaths
Located at my home on
Maple Street
Phone 352-2471

SERVICES

LET ME CRY FOR YOU" Percy W. George, Auctioneer Phone 352-2071, Appomattox, Va. 10-3-2

SEWING MACHINE SERVICE. complete service on all makes and models. Write O. B. Garrett, Box 397, Appomattox, or call 352-3121. 1-3-tf

CLEANERS. Service and repairs TIPP AND USED VACUUM on all makes. For service or supplies, Call Appomattox 352-7341 or Lynchburg VI5-5441. THE LYNCHBURG KIRBY CO. 10-10-tf

HELP WANTED

Wanted Woodworker to operate moulder and to do general shop work. Apply in person. Campbell - Payne, Inc., Lynchburg, Virginia. 3-26-7t

GIRL 18-years or older to work at Take-Freze. Phone 352-7461 4-9-tf

TEACHERS (white) part or full time. Summer work guaranteed income. Write Mgr. P. O. Box 546 4-16-9t

LEGAL NOTICE

TRUSTEE'S SALE

Pursuant to authority vested in the undersigned Trustee by virtue of that certain Deed of Trust, dated November 10th, 19-, of record in the Clerk's Office of the Circuit Court of Appomattox County, Va., in D. B. 75, at Page 88; that whereas default having been made in the payment of the indebtedness therein secured, and upon request by the holder of said obligation that said trust be executed, and in conformity therewith, the following real estate will be offered for sale in compliance with the terms and conditions of the aforementioned instrument:

Place of Sale: On The Premises; Time of Sale: 10:30 a.m. Saturday, April 25th, 1964;

Terms of Sale: Cash.

Auctioneer: Percy W. George;

DESCRIPTION:

All of that certain lot and parcel of land situated about one and one-half (1½) miles Northwest of Appomattox Court House, in Southside Magisterial District of Appomattox County, a., fronting on Highway No. 460, containing 1.543 acres, according to a certain plat thereof, of record with a certain deed in D. B. 85, at Page 447, wherein said property is further described as follows:

Beginning at a stake in the North R/W line of Highway No. 460 at a point where the West line of the 30 ft. Out-Let Road intersects said R/W line; thence with said Out-Let Road N 7 Deg 48 Min. W 185 ft. to a stake in the Matthews line at Cor. (2); thence with Mrs N. Dye's line as follows: 185 feet to a stake at Cor. (3); thence a new line S. 3 Deg. 45 Min. W 277.7 ft. to a stake in Highway St. Wy. line at Cor. (4); thence with said Highway N. 77 Deg. 45 Min. E 125 ft to the beginning, enclosing in all 1.543 acres.

This is very desirable residential property, subject to inspection by interested parties prior to said sale.

Wm. W. Burke
Trustee: 3-26-3t

In execution of a deed of trust from Frank Jones to Chas. F. P. Crawley, Trustee, dated September 19, 1961, of record in the Clerk's Office of Appomattox County, Virginia, in Deed Book 74, at Page 413 conveying the property hereinafter described, default having been made in the payment of the debt thereby secured, and at the direction of the beneficiary thereunder, the undersigned will sell at public auction on the steps of the Courthouse of Appomattox County, va. on

APRIL 30, 1964

at 10:00 o'clock A.M.

All of that certain tract and parcel of land, containing thirty (30) acres, more or less, being sold by the boundary and not by the acre: with all buildings and improvements thereon, situated, lying and being in Southside Magisterial District of Appomattox County, Virginia, about ten (10) miles southeast of the Court House; and being all of the land lying on the west side of State Secondary Highway No. 636, as indicated by the shaded area of a plat of survey which is recorded in the Clerk's Office of Appomattox County, Virginia, in Deed Book 73 at page 285 along with a deed conveying said property to Peter James Jones and Helen B. Martin and Opie, 1961; the original plat having been made by W. A. Moses Surveyor on April 1 1912 and being of record in the said Clerk's Office in Deed Book 13 at Page 307. It is a part of the same land that was conveyed to Glenn S. Martin by deed dated November 30 1960 from Raymond W. Mohn which is of record in the Clerk's Office of Appomattox County in Deed Book 73 at page 190; be land hereby conveyed is all of the land lying on the west side of State Secondary Highway No. 636 as indicated on the above mentioned plat.

SUBJECT TO PRIOR LIEN ON DWELLING AND ONE-1½ ACRE

TERMS: CASH

Taxes to be prorated as of the date of sale.

CHAS. F. P. CRAWLEY
TRUSTEE

For additional information contact:
Chas. F. P. Crawley
Attorney-at-Law
Appomattox Virginia

4-2-tt

For Fast Result Use The Times-Virginia Classified

LEGAL NOTICE

WW One Ve
To Meet Su

Department of Va
erans of World War
Inc. will hold a
Lynchburg at the Va
tel, Sunday, April 26
All members are
tend.
George Wiley Woodson

● COMPLETE RADIATOR SERVICE
GRINELS MOTOR CO.
Va. Dealer License No. 729
Appomattox, Va.

OPEN HOUSE
ALL THIS WEEK
YOU'RE INVITED
To see one of the Country's most beautiful Stores and one of the most complete stock of Organs.
Refreshments For All — Free Gifts To Each Customer.
ROBERTS PIANO
717 MAIN STREET LYNCHBURG

THE TON CANISTER
IDENTIFY YOUR HOME with
ALL METAL — ALL WEATHER SELF-STICKING LETTERS AND NUMBERS
10c each
Wrought Iron Accessories available but not essential.
J. E. SEARS & CO., INC.
"Everything To Build Anything"
Phone 352-7138
Appomattox, Va.

We help your doctor keep you heathy!

Your doctor knows what's best for your health . . . and we supply it!
SNEED'S PHARMACY
ROUTE 460 APPOMATTOX, VA.
LIBBY DOWNING SNEED, Pharmacist
On duty at all times to fill your prescriptions promptly.

A COMPLETE SERVICE
● TAILORING ● DRY CLEANING
● LAUNDRY SERVICE
● STORAGE SERVICE
All Work Guaranteed
To Please
FREE—MOTH PROOFING—FREE
STEPHEN'S DRY CLEANERS
Phone 352-7287 Appomattox Hotel
Pick-Up Each Tuesday and Friday

Sport Coupes above: Corvette Sting Ray, Chevy II Nova, Corvair Monza, Chevelle Malibu, Chevrolet

IT'S TRADE 'N' TRAVEL TIME AT YOUR CHEVROLET DEALER'S

5 different ways to make a big splash
without going overboard on price

It's get-the-cottage-ready time. Put-the-boat-in-the-water time. Baseball time. Time Travel Time at your Chevrolet dealer's. Time to get out of that wintertime rut, and of Chevrolet's five great highway performers.

Now it's easy to go on vacation in a class—without paying a first-class price. Take a luxury Jet-smooth Chevrolet, for example. This beauty rivals just about any car in its performance and comfort. Or try a totally new type of travel in the youthful Chevelle. Lots of room inside—yet nicely sized for easy handling.

Now Drifty Chevy II has hill-flattening power. Unique Corvair offers extra power that accents its road-hugging rear engine. And the exciting Corvette speaks for itself.

Yes, right now is new car time. T-N-T Time. Time to get fun from a new car. To get a great trade on your old one. Time to make a big choice at your Chevrolet dealer's. Come on in!

CHEVROLET TRADE 'N' TRAVEL TIME
FOR THE GREAT HIGHWAY PERFORMERS

CHECK THE T-N-T DEALS ON CHEVROLET - CHEVELLE - CHEVY II - CORVAIR AND CORVETTE NOW AT YOUR CHEVROLET DEALER'S

MOSES MOTOR CO.
CHURCH STREET APPOMATTOX, VA. PHONE 352-
VA. DEALERS LICENSE NO.3

Times-Virginian

PUBLISHED EVERY THURSDAY
IN THE HEART OF VIRGINIA'S DARK TOBACCO BELT
Appomattox, Virginia
ESTABLISHED IN 1892

Lloyd Vaughan ..... Editor And Publisher
Millard G. Simpson ..... News Editor
Calvin Robinson ..... Assistant To The Publisher

Entered as second-class matter at the Post Office at Appomattox, Virginia under of Congress of March 3, 1879.

Address all correspondence to The Times-Virginian, Appomattox, Va.

Subscription rate: $3.00 a year in Appomattox, Buckingham, Prince Edward, Amelia, Campbell, Nelson and Charlotte Counties, elsewhere $3.50, payable in advance. Single copy 5c.

Member: Virginia Press Association

Farm Bureau Sponsors Approved Practices Program For Farmers

Appomattox County Farm Bureau is sponsoring the approved program for producers of cured tobacco. Mr. C. F. Jones, president, announced recently that a number of producers will be producing a crop under conditions of the approved program. The Virginia Farm Bureau's Approved Practices trademark."

Identifying Approved Practices is registered Virginia Farm Bureau trademark. It may be used by those who are willing to use certain practices which are sponsored by Farm Bureau.

Speaking further, Mr. said, "We know that if we continue to be able to market Burley for our foreseen we must use plans at our command to tobacco which will move legal channels of trade and not in Commodity storage (Stabilization), the producers will decide is the program, where eligible, because Farm will be in close touch number of tobacco manufacturers in Western Europe, the largest buyers of grown tobacco. These will be making their supplying their needs be- market open in the Florida Belt in July, rs should sign up before June 1 if we are to be able to communicate with their buyers." Mr. Moore said.

The Approved Practices Club was promoted by Farm Bureau in most of the flue-cured tobacco counties in 1963. This year all the flue-cured counties are offering the service and tobacco buying companies have shown a keen interest in the program and indicate that their floor buyers will be looking for the "approved Practices" tags this fall. "If the exporting companies continue their interest in our program," Mr. Moore closed, "We should be able to have a good marketing season this year."

P-TA Nominates New Officers

Reverend M. G. Stimpson was nominated for the presidency of the Appomattox Elementary P-TA for 64-'65 on Thursday evening, April 16. Mrs. H. G. Folks received the bid for the vice presidency; Mrs. C. D. Hill, for secretary; and Mrs. J. Loyd Hudson, for treasurer.

Mrs. Cunningham's room won the attendance prize. Mrs. Folks, presiding for president Billy Connor, said that principal Randall E. Hill will install the new officers in May and that Mrs. Martin Webb would take charge of the presentation of a Life Membership to one of the teachers.

Duane Schrock, member of the Interpretative Staff, Appomattox National Historical Park, was the speaker, using "Appomattox' as his subject. A number of pupils presented a skit and sang songs for the occasion.

Guests Present For DAR Meeting

A number of guests were present for the DAR meeting Friday afternoon at the home of Mrs. Stuart Farrar, Pamplin. Hostesses in addition to Mrs. Farrar were Mrs. Leslie Ligon, Mrs. W. C. Dudley, and Mrs. Carlton Wayne.

Tiny flower coffee, assorted tea sandwiches, cookies and brownies in the dining room where the table was covered with a hand made lace cloth and centered with a spring bouquet arrangement.

Special speaker was Duane Schrock, member of the Interpretative Staff, Appomattox Court House National Historical Park. Mrs. M. G. Stimpson sang "This Is My Country" and "Carry Me Back to Old Virginia with Carolyn Coleman as accompanist.

Others present were Mrs. Norman Farrar, Mrs. C. Bruce Chandler, Mrs. Robert Norfleet, Mrs. Howlette Martin, Mrs. E. N. Cunningham, Mrs. W. M. Black, Mrs. Sudie Brightwell, Mrs. Edward Harvey, Mrs. Shafter Drinkard, Mrs. Ray Lusado, Mrs. Jerry Burke, Mrs. C. M. Stratton, Mrs. Mary Terry, and Mrs. J. Malcolm Inge.

NO BLACK POTS

The first tip a Boy Scout learns is to soap the bottoms of pots to make washing off camp soot a cinch.

You'll Be Amazed At The Prices On These
PASSENGER CARS

1962 CHEVROLET
Air, 2-Door Sedan, powerglide, and turquoise, one owner, extra low mileage.

1960 CHEVROLET
Convertible, V-8, overdrive, radio, heater, white tires, extra clean.

1958 CHEVROLET
Convertible, white, red interior, powerglide, one owner, extra clean.

1958 FORD
Coupe, 2-Door, automatic drive, radio, heater, white tires, black, extra clean.

1958 OLDSMOBILE
Super 88, 4-Door, hardtop, power steering, power brakes, radio, heater, white wall tires, TT green, extra clean.

1959 STUDEBAKER
Convertible, V-8, automatic, radio, heater, extra clean.

1955 CHEVROLET
Station wagon, 6 cylinder, straight drive, clean car.

1955 CHEVROLET
Station wogan, 8 cylinder, automatic drive, power steering, radio, heater, extra clean.

— TRUCKS —

1960 CHEVROLET
½ ton, 2 speed long wheelbase, cattle rack, one owner, extra clean.

1957 FORD
½ ton pick up, fleetside, blue and white, clean truck.

1961 CHEVROLET
2 ton, 2 speed long wheelbase, driven 28,000 miles, excellent tires, one owner.

MOSES MOTOR Co.
CHEVROLET SALES & SERVICE that SATISFIES
Dial 352-3773 - APPOMATTOX, VA.

THE BIBLE SPEAKS
BY DR. KENNETH J. FOHEMAN

Background Scripture: Luke 10: 25-37; John 4:7-9; I John 4:16 through 5:2.
Devotional Reading: I John 2: 7-11.

Love Your Neighbor

Lesson for April 26, 1964

Everybody has heard the Bible sentence: Love your Neighbor. But not everybody does love his neighbor, and most people are not too sure what loving your neighbor would mean. If you love your neighbor, do you have to move into his house or let him move into yours? If you love your neighbor, will you pay his bills before you pay your own? If you love all your neighbors, will you treat them all exactly alike? The writer once lived on a street with a preacher and a burglar. Should the burglar and the preacher be treated just the same? These may be foolish questions, but the fact that they can be asked shows how confused we can get about "love."

It would not be an exaggeration to say that every book in the Bible with very few exceptions is about how to live with one's neighbors; but the writer John (one of our Lord's closest friends) has a way of taking a simple word and turning it around and around in a leisurely sort of way, letting the light shine from it as it will. John can be very suggestive.

"There is no Fear in Love"

Instead of writing us an essay on love and answering all the questions we can think of, John says this and that about love, every line revealing. Let us think about three of these sayings, each of which has something to say about neighbor-love. First, John says there is no fear of love. This is obvious, but people often forget it. How can I love the Russians, some one will ask, when I can't trust them? John would say: You can't. You can't love those you distrust. You have no trust because you are afraid; and it is the same on the other side of the curtain. Well, how can I get confidence about people I shall always distrust? John says that perfect love is the cure for fear, "perfect love casts out fear."

"We Love Because . . ."

But John offers another thought. The kind of love that drives out fear is not ordinary human love, attraction, desire. It is something divine. "We love because He loved us" he says; and that puts it into words of one syllable. If we wait till our neighbors are all lovable, we shall have to wait a lifetime, maybe, or longer. Loving is not the same as liking. Liking means approving. But when God loves us — we may be everlastingly grateful — He does not wait for us to be likable. He loves every man completely; but where is the man whom God completely likes, just as he is? The love our neighbor inspires in us may be a feeble thing; the love which God's love kindles in our hearts is not weak. It is strong enough to cast out fear.

This may sound dreadfully sentimental. But John does not mean to suggest for a minute that love is a mere emotion. He connects it with obedience. If love to one's neighbor is sentiment and emotion alone, it may lead to our dealing foolishly or harmfully with him. But if in loving we begin to live by the commandments of God, then love is laced with wisdom.

Love the Parent, Love the Child

John shows a still higher way toward love. For him, and for many great saints, love to man comes out of love to God. John's point is: If you love God you will love God's children. Just as you may see a child playing in the street and think nothing of it, till you discover he is the little child of a person you love and admire; and then you will hurry to get that child out of the street and into a safe place. Knowing who is the father makes the difference. So in your dealings with others. Knowing who is their father makes all the difference in the world. It may seem odd to us that God has children in all colors and in all places; but that is the way it is, and the circle of "neighbor" is no narrower than the love of God.

(Based on outlines copyrighted by the Division of Christian Education, National Council of the Churches of Christ in the U.S.A. Released by Community Press Service.)

Glendale

Spring is here now. The dogwood is starting to bloom so pretty. The yards are real pretty with flowers.

New Concord Presbyterian Youth Fellowship had a softball game last Saturday. The exercise is good for us all.

Mrs. Elliott Marshall, Mrs. Nannie Marshall, Mrs. Margaret Marshall, and Mrs. Henry Pack spent Thursday in Martinsville visiting Mr. and Mrs. Richard Caldwell.

Mrs. Kenneth Nash was given a stork shower Thursday night by Mrs. Frank Nash. It was well attended by her neighbors.

Mr. and Mrs. James Petty visited in the neighborhood Saturday morning.

Mr. J. B. English, of New York, visited over the week end with Mr. and Mrs. Elliott Marshall.

Mr. and Mrs. L. M. Tibbs and Pat visited Mrs. Virginia Tibbs Friday night. Mrs. Tibbs is on the sick list.

Mrs. E. W. Marshall, Jr. and Hunter, spent Tuesday in Lynchburg visiting Mrs. R. T. Marshall and Mrs. Ray Ferguson.

Mr. Kenneth Nash is out of his leg cast. Hope he will progress fine from now on.

Mr. and Mrs. Jimmy Tibbs and Pat visited in Lynchburg on Sunday night with Mr. and Mrs. Billy Parker and Terri. Teri has the chicken pox.

Mrs. Dot Jordan visited with her mother, Mrs. Margaret Marshall Friday.

Mr. and Mrs. Jimmy Marshall and Mrs. Margaret Marshall visited Mrs. Lillian Hudson on Sunday afternoon.

Mr. and Mrs. Harvey Perrow visited with Mr. and Mrs. Hunter Nash Sunday.

Beckham

Mrs. Clyde Moore and Mrs Pilamin Guill spent the week end with Mr. and Mrs. H. O. Martin.

Mrs. Maggie Moore is spending the week with Mr. and Mrs. Howard Moore and family. She is also visiting relatives in the community.

Mrs. W. W. Hill, of Amherst, and Mrs. Pete Edwards, of Buena Vista, visited Mrs. R. E. Mays recently.

Mrs. R. E. Mays, Mrs. Sadie Marino and Laura spent Saturday night with Mrs. Mary Burgess and family. Sunday afternoon they visited Mr. and Mrs. Leslie Totty, of Spout Spring.

Mr. and Mrs. Howlett Drinkard, Miss Eunice Martin, Mr. and Mrs. S. G. Martin, Robert Morris, Ronnie and Carolyn Jo were present at a birthday party given in honor of Bob Martin at their home in Oakville Saturday night.

Mrs. Robert Morris attended the Wesleyan Service Guill week end in Norfolk with other members of the Trinity Wesleyan Service Guill.

Mr. Ward Crews, Charles Crews, Misses Jessie and Virginia Matthews visited Mrs. Garland Crews Sunday afternoon.

Mr. and Mrs. S. G. Martin visited Mr. and Mrs. Bennett Harding and family Sunday afternoon.

Sunday dinner guest of Mr. and Mrs. T. R. Martin, Jr. and Janet were Mrs. J. T. Morris, Juston Morris, Mr. and Mrs. Pam Martin, Robert Morris, Ronnie and Carolyn Jo.

Mr. and Mrs. Howard Moore and family and Mrs. Maggie Moore were Sunday dinner guest of Mr. and Mrs. Mundy Moore and Mr. and Mrs. Watts Moore and Kenneth, Mr. and Mrs. Alfred Moore, Barbara Ann and Timmie visited in the afternoon.

Mrs. Hal Moore and Cornelius visited Houston Moore in Lynchburg General Hospital Sunday.

Mrs. Ambry Martin is sick. We wish for her a speedy recovery. Mrs. M. G. Martin, Sr. and Crystal Gay Carter spent today in this home.

Senior Citizens Quality For Housing Loans

The Rural Housing Loan program of the Farmers Home Administration includes special provisions for senior citizens, 62 years of age and over, who live in rural areas.

A senior citizen loan may be made to buy a previously occupied dwelling and land constituting a minimum adequate site, or to buy a minimum adequate site and construct a dwelling thereon. Such a minimum adequate site will not be larger than the smallest area sufficient for the dwelling and related facilities to be built, improved, or purchased, a yard, and land enough to produce food for home use only. A dwelling and related facilities financed with a senior citizen loan must be for the applicant's use as a permanent residence.

An elderly applicant who does not have enough income to repay a rural housing loan may now be able to qualify if a relative or someone else with adequate repayment ability cosigns his note.

Applications for these loans may be made at the Farmers Home Administration office in Farmville. The office is located in the Watson Insurance Building. Mr. Evans also has part-time office hours at Appomattox at the ASCS office on Tuesday mornings from 9:00 to 9:30 a.m.

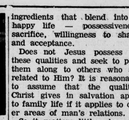

Pastor Speaks

THE FAMILY

Family life holds the key to the solution of the problems in today's world. The old adage, "the hand that rocks the cradle rules the world" may be the improper image today, but it still has more truth than most of us recognize.

The roots of family life are found in Love. Love stems from the Nature of God as he relates it to life. God made man and woman in His image. Thus they can have fellowship and communion with Him and with each other. God made man and woman to attract each other. From this fact in love we have procreation as well as other aspects of family life. God, however, took some risks when he gave man and woman intelligence, will, and the ability to make choices. This allows for disobedience. Of course this applies in family life as well as in other areas of human relations.

Love is a passion and can seek to possess. Love also carries the spirit of sacrifice. It seeks to give itself for its love-object. Too love involves acceptance and seeks to know its love-object. Thus within such a framework man and woman can miss-use or misuse-choose.

Actually, each of these need the other to provide a well-rounded understanding of the love-relationship between man and wife. If you remove desire from love you take out something that holds the family together. Yet if that desire is the only element love is distorted.

Likewise if you look upon love as all sacrifice, it grossly "Morbadizes" love. And if love seeks only acceptance the loss of personal dignity is evidenced. But blend possessiveness, sacrifice and acceptance and you have all the ingredients for happy family life. As yeast will rise to make bread or cake, so these will enrich and make full family life. Where can one find the power and force to blend love into such a dynamic recipe?

To the average American mind, love refers to a feeling man and woman has for each other. It may mean only a passionate attraction. But to the Apostle Paul Marital love meant that one cares for the other. It is a relationship of mutual love, respect, submission and willingness to sacrifice one for the other. Thus the sexual aspect of love's expression is within the framework of marriage.

It is possible within such a framework to have planned family life without sin, and with the deepest satisfactions of marriage fulfilled. The power of force is this recipe of course is the redemption of Christ. Christ offers in the saving experience all the ingredients that blend into a happy life — possessiveness, sacrifice, willingness to share, and acceptance.

Does not Jesus possess all these qualities and seek to pass them along to others who are related to Him? It is reasonable to assume that the qualities Christ gives in salvation apply to family life if it applies to other areas of man's relations.

So it matters little where we start in seeking the answer to life, including family life, we always come back to Jesus. He is the answer, and challenges us in the family relationship to get better acquainted with him in worship and through the actives of His Church.

O. D. Moore
Liberty Baptist Church

Richwood

Lt. and Mrs. Joel D. Martin and family, of Massachusetts, are visiting Mr. and Mrs. J. A. Blazer and Mr. and Mrs. H. C. Martin.

Mr. and Mrs. William Fleshman and daughter visited Mr. and Mrs. Douglas Martin Saturday night.

Mrs. Harry Hamlett and Mrs. Jane Hamlett and children visited Mr. and Mrs. H. C. Martin one day last week.

Mrs. Vera Pugh visited relatives in Richmond last Sunday.

Mr. and Mrs. Sam Ramsey and Mrs. Ruth Cordell visited Mr. and Mrs. Douglas Martin, Sunday

Mr. and Mrs. J. A. Blazer visited Mrs. Myrtle Thomas Saturday night.

Mr. Floyd Smith is still in the hospital, but is somewhat better.

The Governor's Highway Safety Committee says if you call road the number of the car ahead of you on the open highway, you're following too close. Particularly on freeways, rear-end collisions are rising. Keep your distance and watch for brake lights.

BOX STORAGE
protects your woolens
Phone 352-2711
We pick-up and store 'til needed for just a little plus cleaning. Call soon!
WE . . .
● MOTHPROOF ● ODORPROOF
● MILDEWPROOF
Your Garments For Your Protection.
HERNCALL'S
LAUNDRY & CLEANERS
313 W. Confederate Blvd. Appomattox, Va.

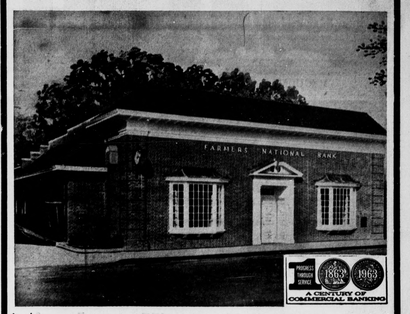

Let Farmers National Bank help protect your valuables . . . in our saety deposit boxes. Fire proof storage . . . at reasonable cost.
SEE US TODAY
The FARMERS NATIONAL Bank
"SURRENDERED TO SERVE YOU"
APPOMATTOX - VA.